

Atomic Email Logger

What is Atomic Email Logger

Email Logger (EML) is a unique program to extract e-mail addresses from files on your hard disk, Floppy disk, MO, CD-ROM, DVD-ROM and Local area network. EML extracts electronic addresses from FIDO message bases, Internet mailboxes (Outlook, Outlook Express, The Bat!, Eudora Mail etc), newsgroup archives, Address Book, My Documents folder or any other file/folder on your machine!

Your hard disk may contain thousands of e-mail addresses that you're missing out on. These addresses can be found in Program Files, the Internet browser cache and many other places - but without gathering them, these resources go unused. You can collect thousands of addresses without ever having to connect to the internet

Satisfied customers tell us they have found 3,000 to 10,000 fresh addresses searching Temporary Internet files alone. How many addresses are you losing out on?

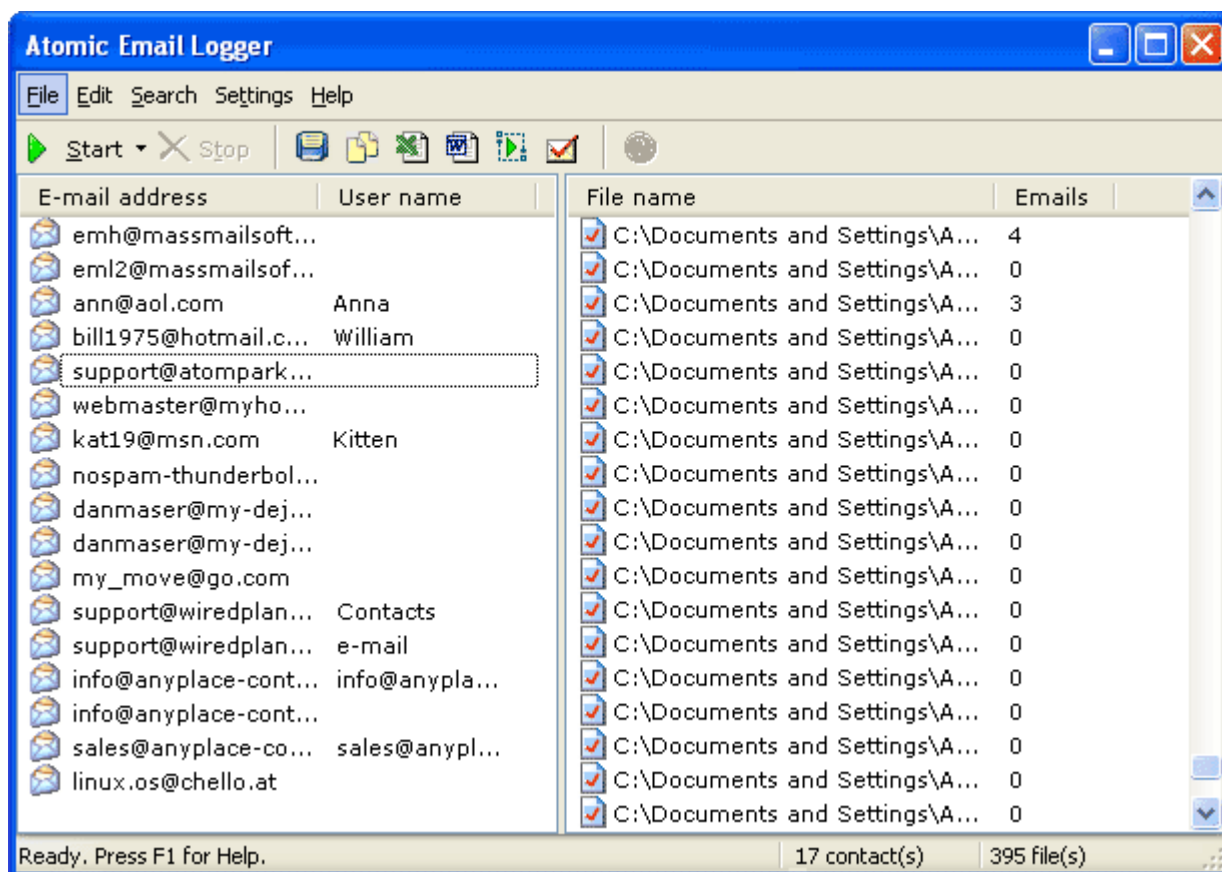

How does it work

Email Logger extracts e-mail addresses using our know-how extraction technology. It finds maximal number of e-mails and excludes incorrect results. Independent tests show what EML extracts almost of all e-mail addresses from all types of files. **No one other e-mail grabber shows such results!**

This new second edition also supports the plug-ins technology. Downloading new plug-ins you increase the number of supported types of the files extremely. The simple light installation package goes with MS Word, MS Excel and Adobe PDF file parsers. Every day we are working under the new extensions. Visiting our web site you can meet all of them.

Advantages of the registered version

Only obtaining the fully registered version of Email Logger you are able to save search results into the file or Clipboard and export to the MS Office applications (Word, Excel). Being a registered user you have huge discounts for ordering our other e-mail management programs.

Getting started

Start extracting

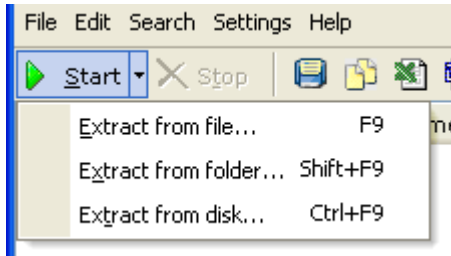

Email Logger is an easy-in-use program. Press **Start** button on the toolbar to start extracting. By default it suggests extracting from a folder, but you also can specify a single file to process, entire disk or whole computer.

The other way to extract contact information is using of **plug-ins**. Installation package of Email Logger goes with some plug-ins that allows finding data in Internet browser's cache, Windows Clipboard, Outlook mailboxes etc. Visiting our

[official site](#) you can download more plug-ins and expand the extraction.

You can terminate extraction at any time pressing **Stop** on the Toolbar. The number of processed files and found contact addresses is reflected on the Status bar in the bottom of the window.

Save results

Once the extraction is completed, Email Logger suggests removing the duplicate and suspicious contact addresses. It is recommended to perform both these actions to have the new mailing list clean. It also can be done later using the **Edit** menu.

Finally, you have to save the results. Use **Edit** menu or buttons on the Toolbar. Email Loggers allows saving to:

- Any text file;
- Windows Clipboard;
- MS Excel;
- MS Word;
- Atomic Mail Sender;
- Atomic Mail Verifier;
- Atomic TLD Filter

You can save e-mail addresses only or any number of fields (for ex, e-mail addresses, user names and cell phone numbers).

Save results

Email Logger can to export the results of extraction into the following formats and applications:

- Any text file;
- Windows Clipboard;
- MS Excel;
- MS Word;
- Atomic Mail Sender;
- Atomic Mail Verifier;
- Atomic TLD Filter

You can save e-mail addresses only or any number of fields (for ex, e-mail addresses, user names and cell phone numbers).

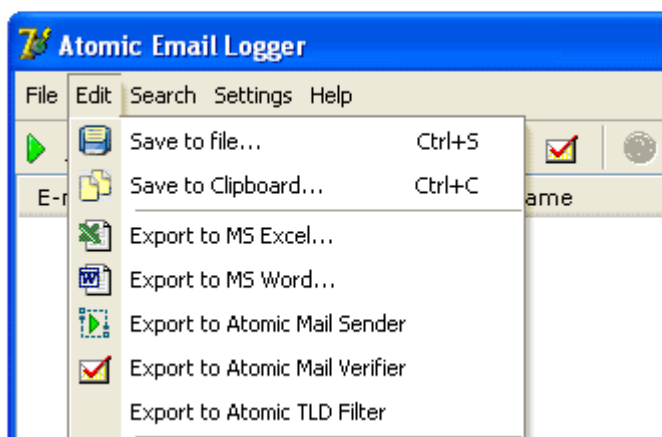

Fields to save

You can customize what you need save. See the screenshot below:
You should check the fields you want be saved.



Menu, Toolbar and Status Bar

Main Menu

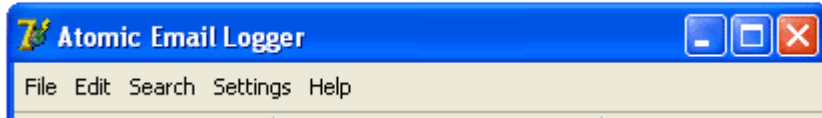

Menu File /

- **Extract from file** - start extraction from a single file (or small group of files located in a one folder)
- **Extract from folder** - start extraction from a folder (sub-folders can be included as well)
- **Extract from disk** - start extraction from entire local drive (one drive or entire computer)
- **Stop Extraction** - terminate current extraction job
- **Exit** - close the program

Menu Edit /

- **Save To File** - save all found addresses into a local file
- **Save To Clipboard** - copy all found addresses to the Windows Clipboard
- **Export to MS Excel** - load all found addresses into the MS Excel
- **Export to MS Word** - load all found addresses into the MS Word
- **Export to Atomic Mail Sender** - load all found addresses into the Atomic Mail Sender (to send mail directly)
- **Export to Atomic Mail Verifier** - load all found addresses into the Atomic Mail Verifier (to verify e-mail addresses for validity)
- **Export to Atomic TLD Filter** - load all found addresses into the Atomic TLD Filter (to split mailing list and filter some zones/countries)
- **Delete all addresses** - clear the list of found addresses
- **Delete suspicious addresses** - find and delete all suspicious addresses
- **Delete duplicate addresses** - delete duplicated addresses (i.e. make the list of unique contacts)
- **Resort list by e-mail** - resort the list alphabetically (by e-mail address)
- **Resort list by user name** - resort the list alphabetically (by user name)

Menu Search /

- **Find contact** - find the first occurrence of substring in the list of contact addresses
- **Find next** - continue search

- **Find suspicious** - find the first suspicious e-mail address
- **Find next** - continue search

Menu Settings /

- **Common Settings** - customize the program
- **Split horizontal** - turn the horizontal lists splitting on/off

Toolbar

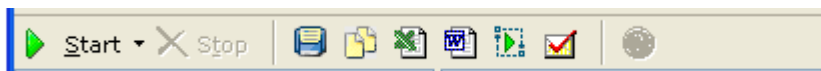

The toolbar consists of three areas. The first one has *Start* and *Stop* buttons, they are used to manage the contact searching process. The second area contains the buttons to save and export found contact e-mail addresses (they do the same function as *Edit* menu commands). And the third area has the *Help* button.

Status Bar

There are three fields in the status bar:

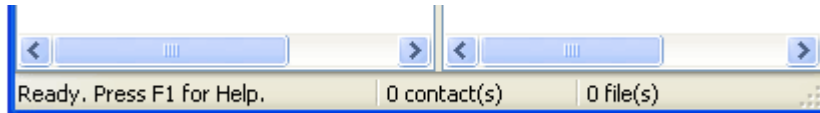

The first field shows the current state of the program (Idle or Busy), the second reflects the total number of found contact addresses, and the third field shows the number of processed files.

Settings

Plug-ins settings

Check the file types that should be processed with the plug-ins. It usually takes some more time, but returns more contacts. It is recommended to check all available types.

More plug-ins... opens a web site to find new plug-ins for Email Logger.

Misc settings

Use Post-Extraction Assistant - if checked, Email Logger will prompt for deleting duplicate and suspicious e-mail contact addresses after finishing the search automatically.

Plug-ins support

Email Loggers supports plug-ins. **Plug-ins** are the small and useful additions for the program that allow process specific types of files, extract contact information from standard places like Browser cache, mailboxes, Clipboard etc.

There are two basic types of plug-ins. The first group is to process specific types of files. For example, Email Logger goes with two sample plug-ins to extract data from MS Word, MS Excel and Adobe PDF.

The plug-ins of second large group are developed to find contact information in the standard locations. By default, Email Logger can find e-mail addresses and user names in the following locations:

- Internet Explorer cache;
- Opera 5,6,7 cache;
- Netscape and Mozilla cache;
- Windows Clipboard;
- My documents folder;
- Program Files folder;
- The Bat! mailboxes

Sometimes we publish new plug-ins (both free and commercial) for Email Logger on [our official site](#).

If you are a software vendor and interested in creating and selling your own plug-ins for Email Logger then you are welcome! Please [contact us](#) to request a specification.

Downloads

The latest version of Atomic Email Logger can be downloaded freely from our web site. The permanent location of the distribution package is: <http://www.massmailsoftware.com/d/eml.exe>.

Also you can visit our site massmailsoftware.com to get the downloadable versions of our email processing software, including the [Atomic Mail Sender](#), the best bulk mailer available on the net and priced so low anyone can afford it.

Contact us!

E-mail:

Feel free to contact us by e-mail at info@massmailsoftware.com. We are always happy to answer your questions so you can get the most out of our software.

Web form:

Use the alternate way to contact us filling the web form on our site <http://www.massmailsoftware.com/contact>

Phone:

We do not offer phone support. We respond promptly to all emails received and feel this allows us to give you the best service and most complete answers to your questions.

Why should I register your software?

For many people, the biggest reason to register is to remove the program restrictions and get rid of the nag screen, which pops up at the most inconvenient times. For example, the unregistered version of Atomic Email Logger does not allow you to save the extracted e-mail addresses.

Also, registration entitles you to receive technical support with higher priority and minor upgrades to the software for free. Registration may also entitle you to discounts on new software releases from [AtomPark Software](#). We will also send you updates and announcements by email to let you know about what's happening with our products.

Finally, by registering the software, you provide us with the resources and incentive to improve the software with updates, which you receive for free, and to develop additional quality products in the future.

Register Atomic Email Logger

The current version of **Atomic Email Logger** is distributed under a "free to try" license. That means you may download a trial version for evaluation. The trial version has some features locked. If you wish to purchase the program for unrestricted use, the cost is \$34.85 USD. You will be sent a code to register the software through email.

Online purchase with credit card

To buy Atomic Email Logger on-line please follow the link below:

▶ <http://www.massmailsoftware.com/buy/eml.htm>

Telephone and Fax Orders

If using telephone or fax orders, please include product ID: 756834 to ensure that you are paying for the right product.

Telephone/fax:

Toll Free (US and Canada only): 888-447-1175

Standard (International): 801-444-2837

Check via Postal Mail

Please make sure you are making your check out to "eMetrix". You need to provide all of the information on the regular order form except credit card information. Please make sure you've included the product ID: 756834 to ensure that you are paying for the right product, and your postal and e-mail address for speedy service.

Please mail checks to:

Emetrix
ATTN: Sales
1648 Willow Dr
Kaysville, UT 84037

Purchase Orders

If using purchase orders, make sure you've included the product ID: 756834 to ensure that you are paying for the right product.

A purchase order must be faxed or mailed with all necessary information including billing information. Most companies who choose to use the purchase order option have a standard form they use for making these types of orders.

Other Payment Methods are available.

We also accept [Western Union](#) international money transfer and [PayPal](#) payments.

If you are software developer and have an account at [RegNow](#), [RegSoft](#) or [Emetrix](#) you may ask about vendor-to-vendor transfers.